

ANEXO E

PRANCHAS GRÁFICAS E FOTOS

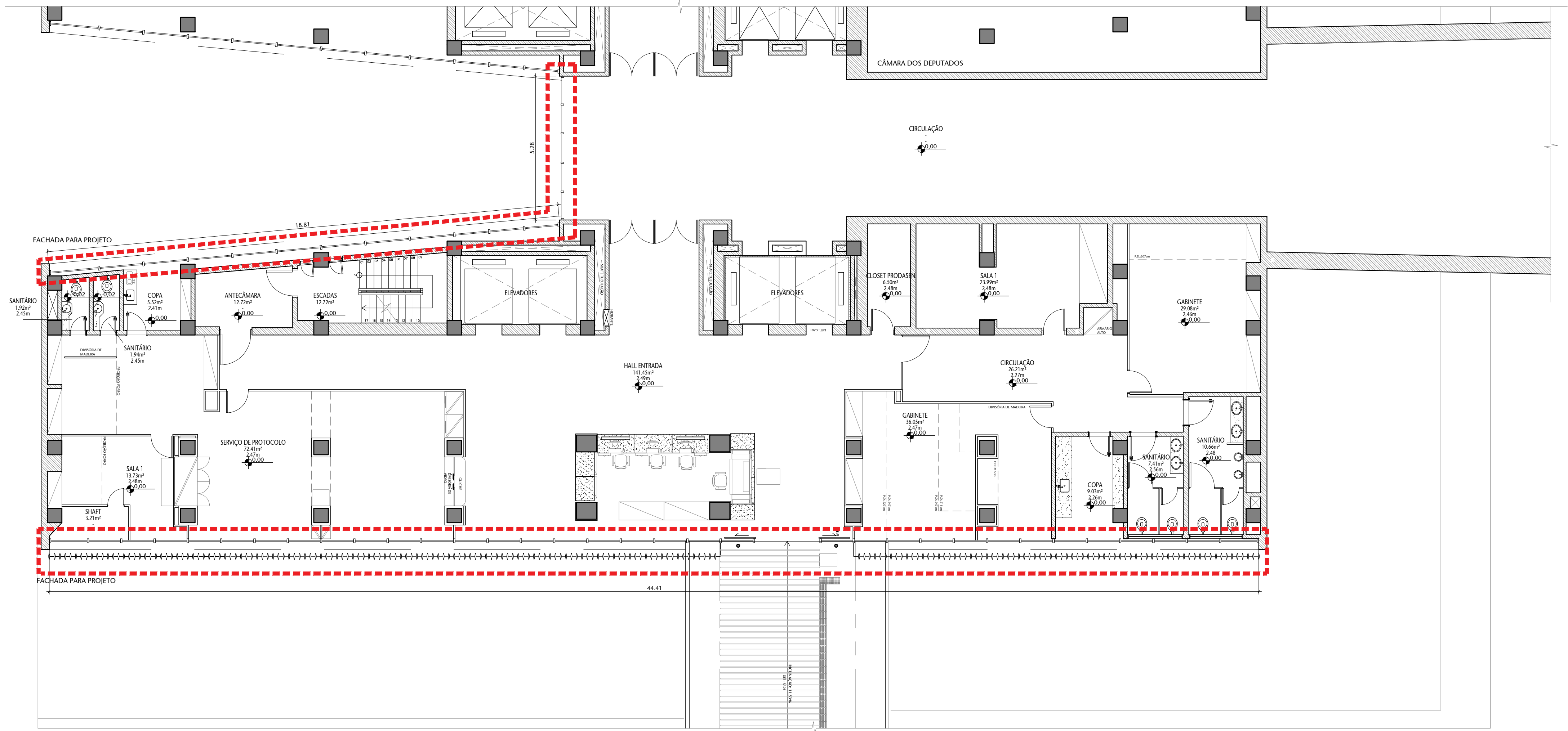

02 PLANTA BAIXA P01 (ACESSO)
ESCALA 1/1000

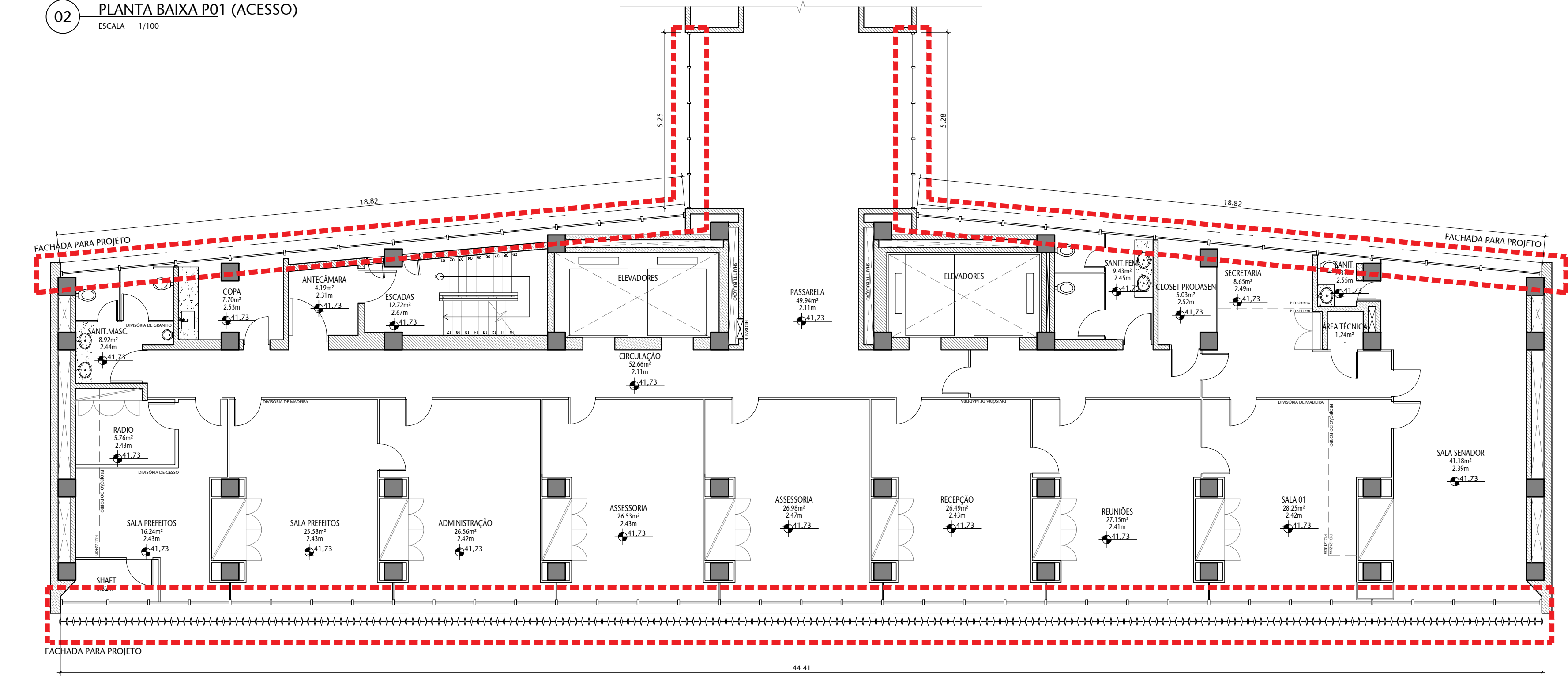

03 PLANTA BAIXA P14 (LIGAÇÃO COM CÂMARA DOS DEPUTADOS)
ESCALA 1/1000

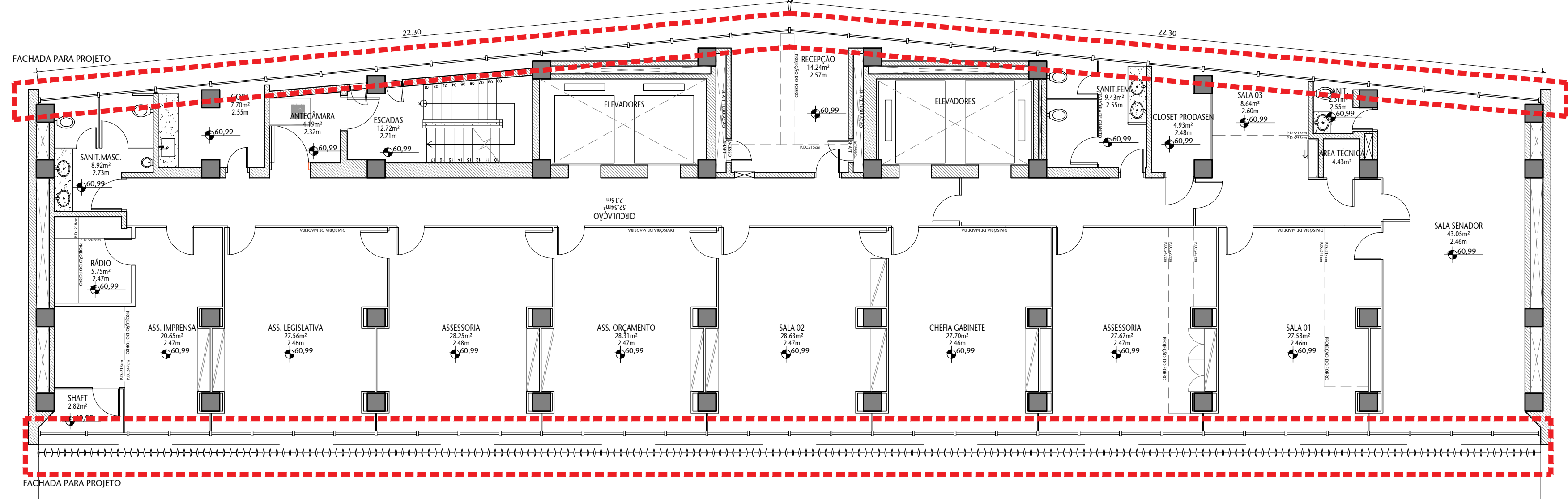

03 PLANTA BAIXA P02 (PAVIMENTO TIPO)
ESCALA 1/1000

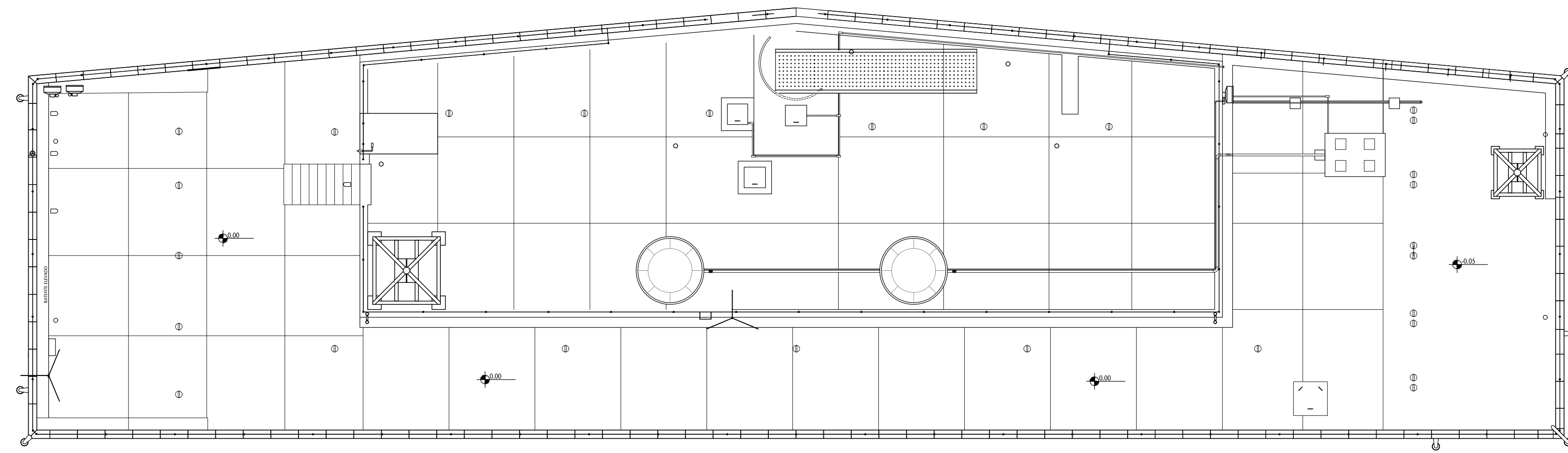

04 COBERTURA
ESCALA 1/1000

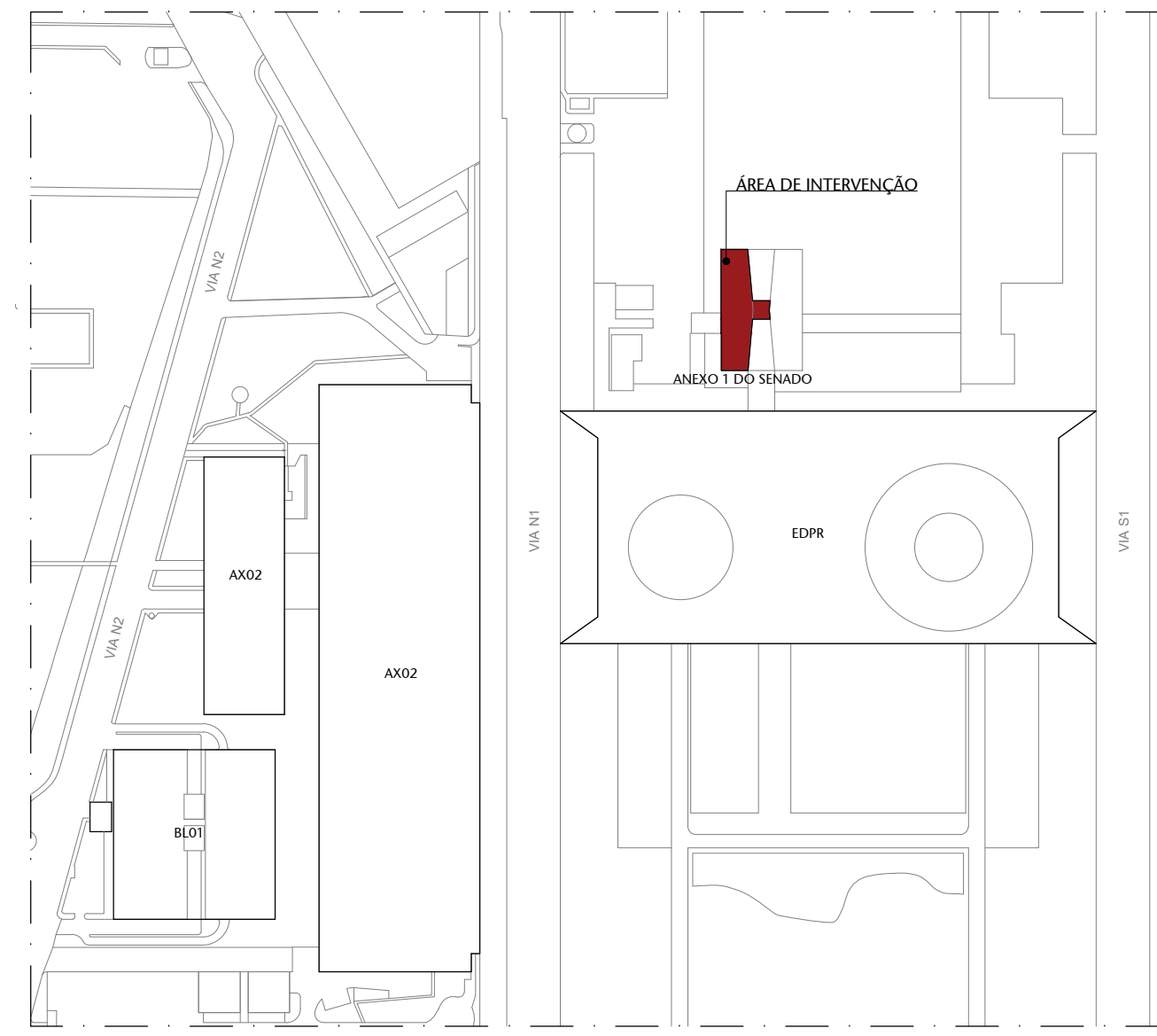

01 LOCALIZAÇÃO
ESCALA 1/2000

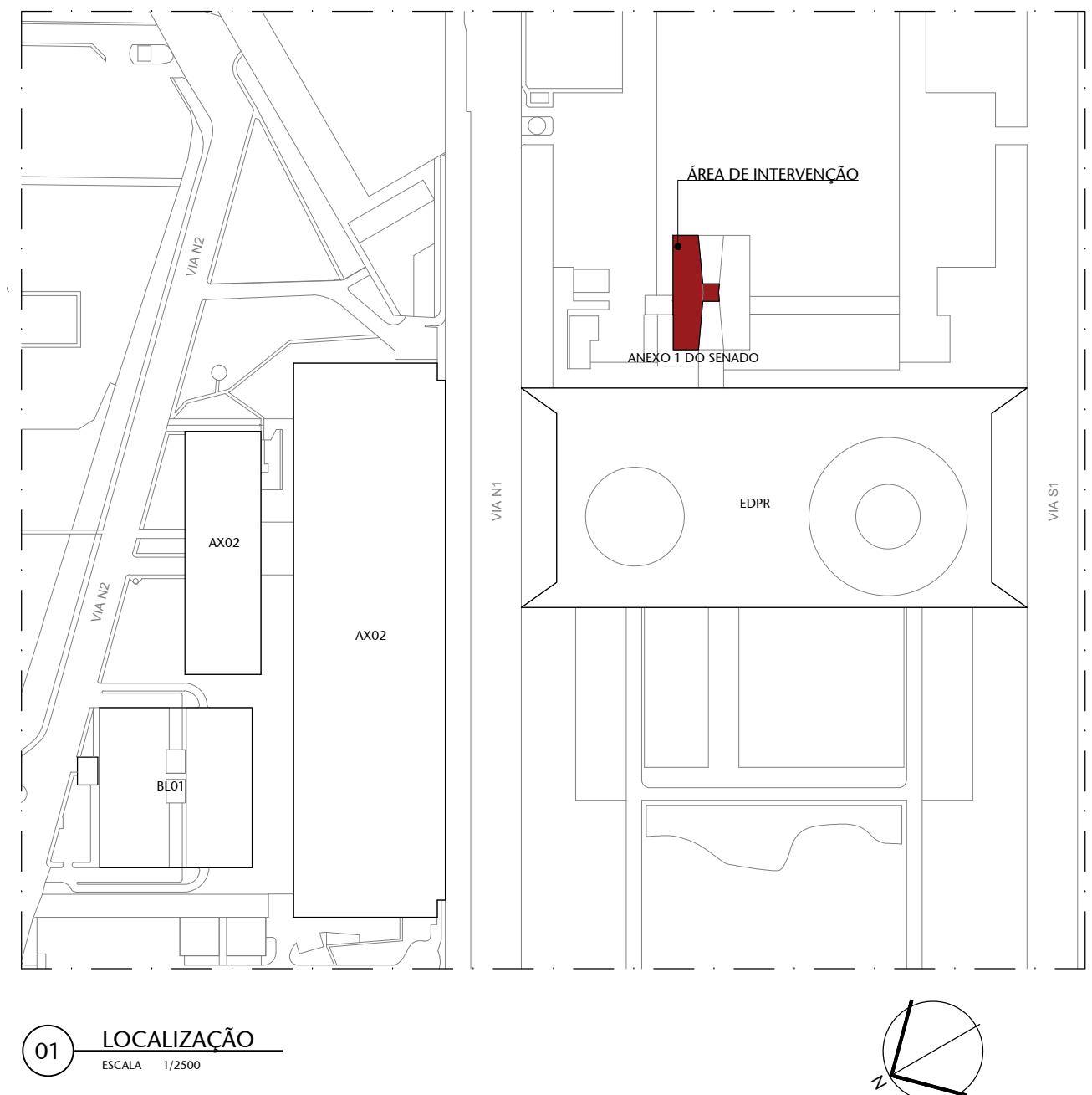
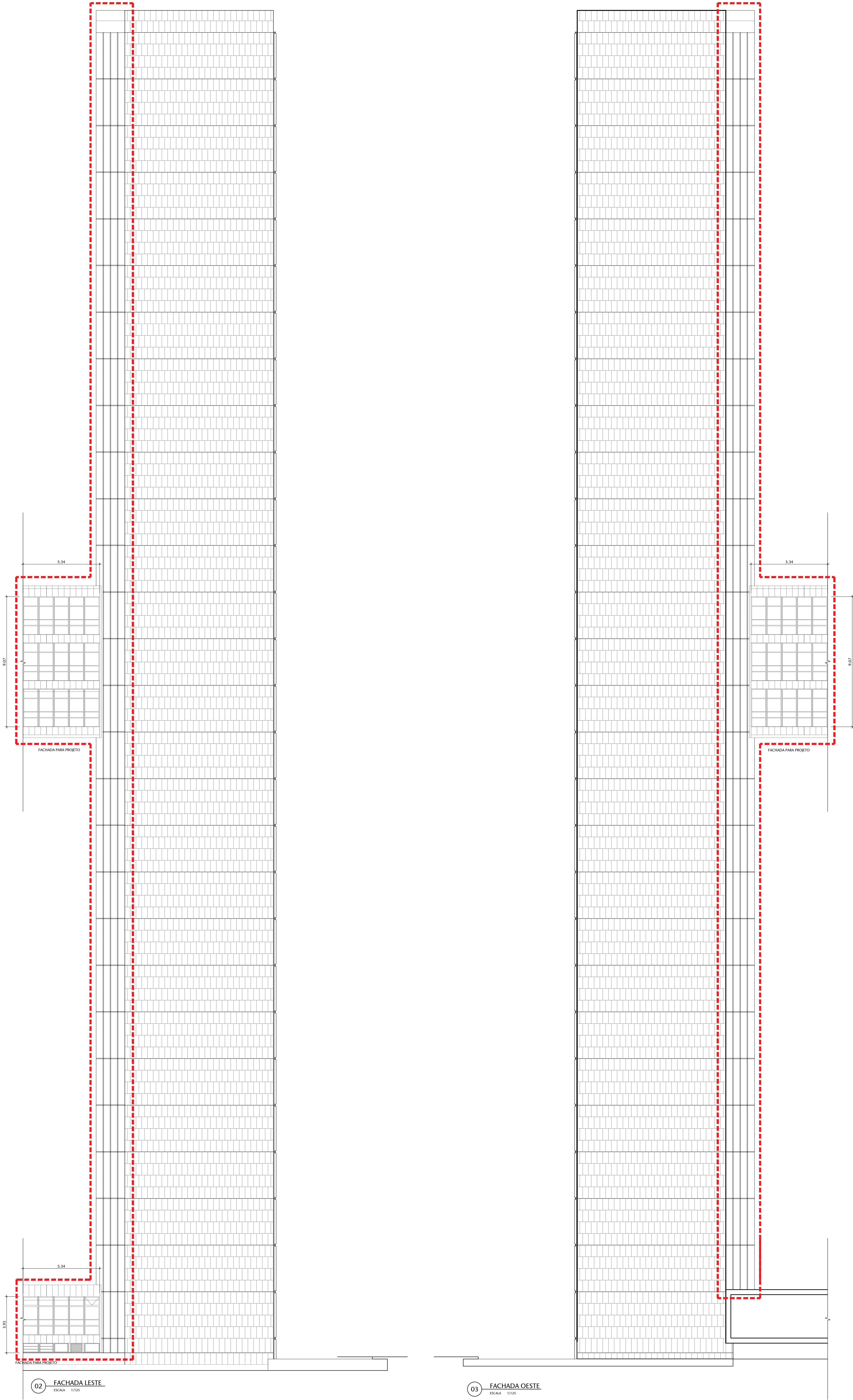

00	EMISSÃO INICIAL	10/03/2025	REVISÃO 1
Nº	CONTROLE DE EMISSÃO DE DESENHOS	DATA	REVISOR
SENADO FEDERAL SECRETARIA DE INFRAESTRUTURA COORDENAÇÃO DE PROJETOS E OBRAS DE INFRAESTRUTURA			
INTERESSADOS		LOCAL: ANEXO 1 DO SENADO FEDERAL	
SECRETARIA DE INFRAESTRUTURA		AX01	
COORD.	CHEFE DE SERV.	TABULETA	PROJETO
ELABO. D.	DESENHO	DATA	10/03/2025
ARQUITETO	DESENHO	DATA	10/03/2025
ELABO. D.	DESENHO	DATA	10/03/2025
RECUPERAÇÃO ESQUADRIAS DO ANEXO 1		FABR.	
ÁREA DE INTERVENÇÃO		T. DE REFERÊNCIA	
		ESCALA	
		1:1250	
		FORMATO: A0	

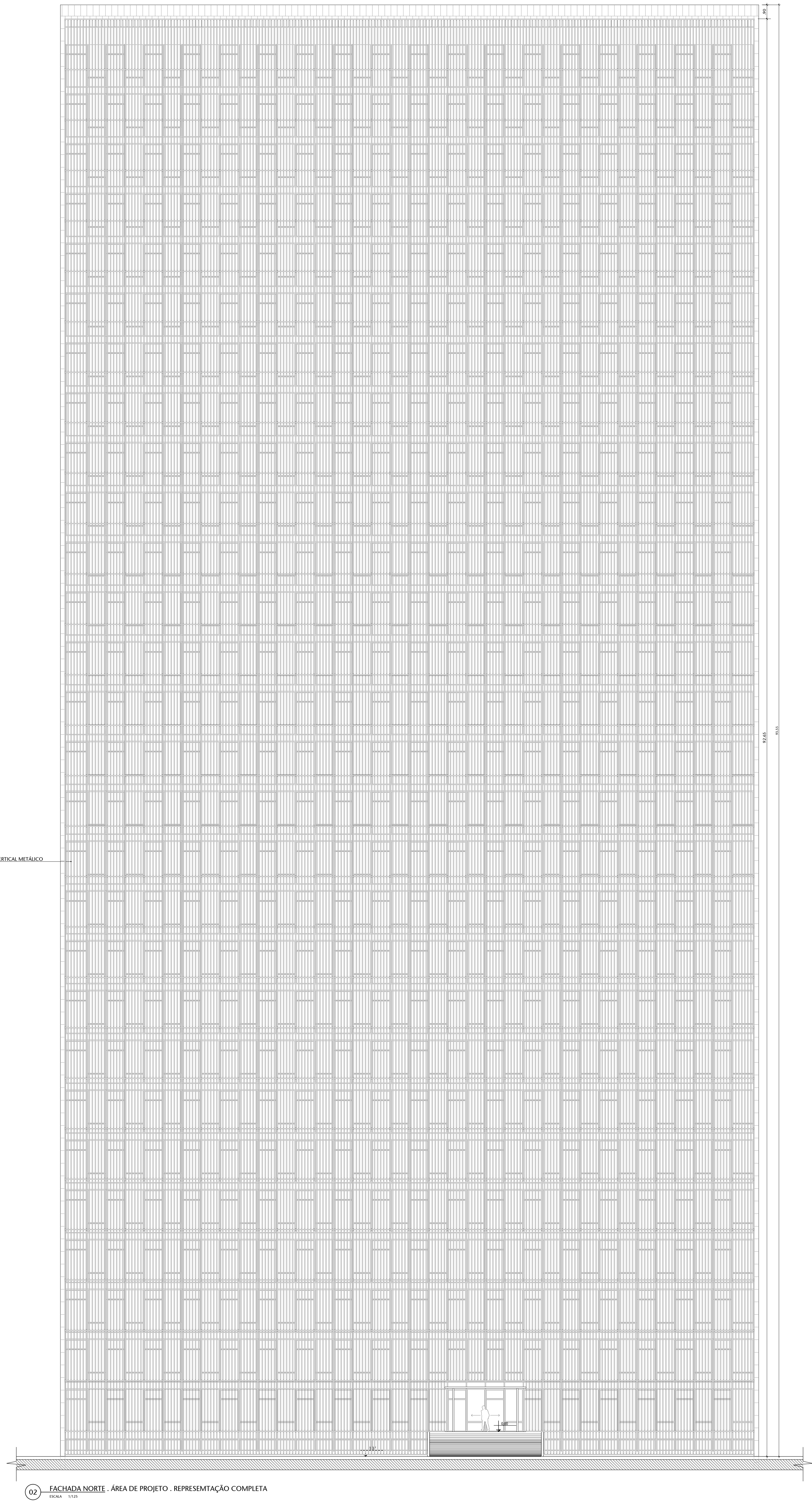

This architectural drawing shows a large, rectangular facade grid. The grid is composed of numerous small, uniform rectangular units arranged in a regular pattern. At the bottom center of the grid, there is a small, detailed illustration of a human figure standing on a platform, used to provide a sense of scale. To the left of the human figure, there is a small vertical dimension line with the number '1.00' next to it. On the right side of the drawing, there are two vertical dimension lines: one labeled '9.00' and another labeled '2.50'. The entire drawing is enclosed in a thin rectangular border.

FORMATO: A4